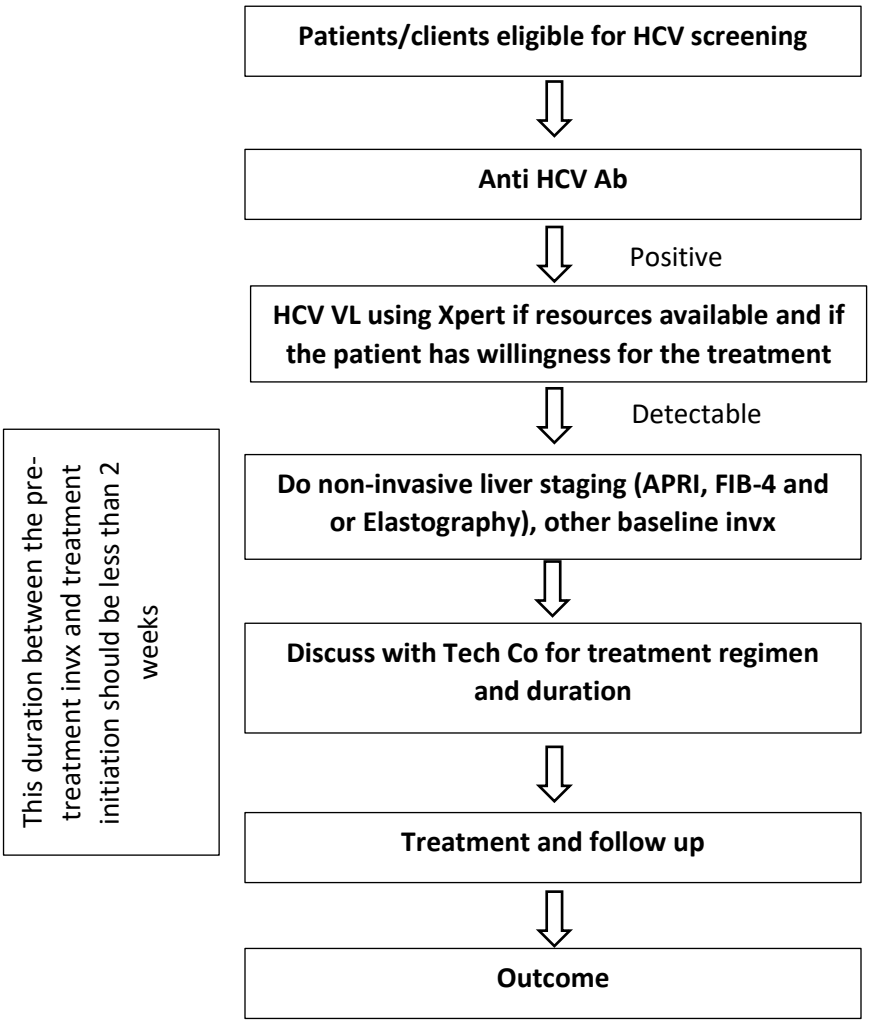Diagnostic and treatment algorithm for chronic HCV infection